

CENTRAL DOWNTOWN PARK  
KANSAS CITY, MO

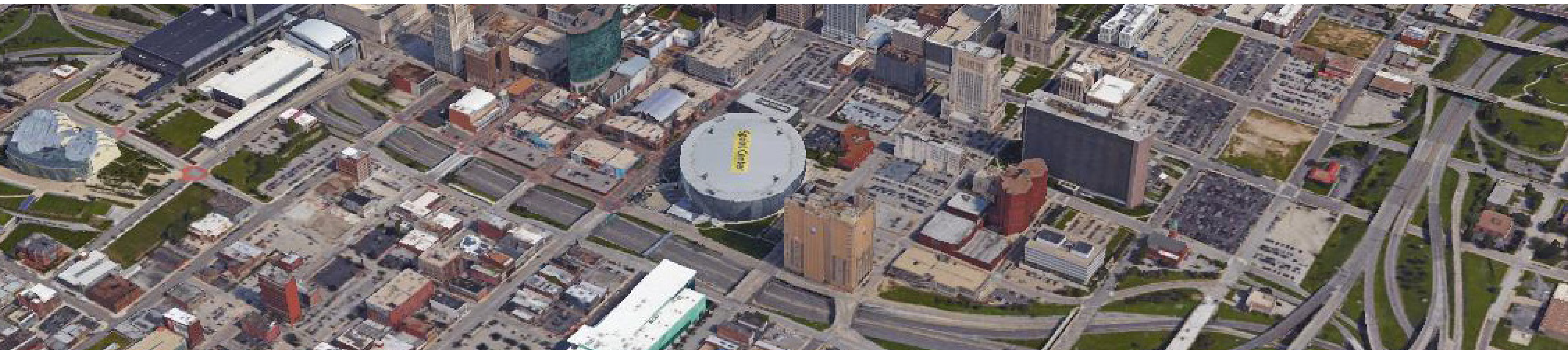

**OJB**  
LANDSCAPE  
ARCHITECTURE

09 JUNE 2017

Outdoor Games  
**Event Plazas**  
Sculpture

Streetscape  
Restaurants  
**Activity Lawn**  
Reading Room

**Garden Court**  
Kiosk  
Groves  
**Food Trucks**

**Botanical Garden**  
Water Garden  
On-Street Parking  
Moveable Seating  
**Dog Play**

**Performance Pavilion**  
Outdoor Movies  
**Flexible Sport Court**

**Children's Garden**  
Water Features  
Promenade

Promenade  
**Table Games**





# ACTIVITY LAWN







FITNESS



DANCE

COMMUNITY

SPACE



FOOD FESTIVALS



CONCERTS





# PERFORMANCE PAVILION





A photograph of a modern architectural structure made of vertical wooden slats, set in a park with a soccer field and a hill in the background. The structure is composed of numerous vertical wooden slats that are slightly curved and arranged in a way that creates a sense of depth and movement. The slats are light-colored wood, and the structure is set on a paved area with a checkered pattern. In the background, there is a green soccer field, a line of trees, and a large, rocky hill under a clear blue sky. The overall scene is bright and sunny, suggesting a clear day.

# GATEWAYS



# YEAR ROUND EVENTS







# RESTAURANT







# KIOSK







# DOG PARK







# TECHNOLOGY







MEMORABLE





A group of children and an adult are walking along a dirt path in a garden. The children are wearing colorful shirts (red, pink, blue, and striped). The adult is wearing a bright orange shirt and a grey cap. The garden is filled with various plants, including tall grasses, agave-like plants, and trees with green and red foliage. The scene is bright and sunny.

# LEARNING OUTDOORS





# FLEXIBLE TERRACE







# GATHERING AREAS







# SHADE





# ACTIVE PLAY







# ACTIVE PLAY







# PLAY FOR ALL







# GAMING







# WATER FEATURE

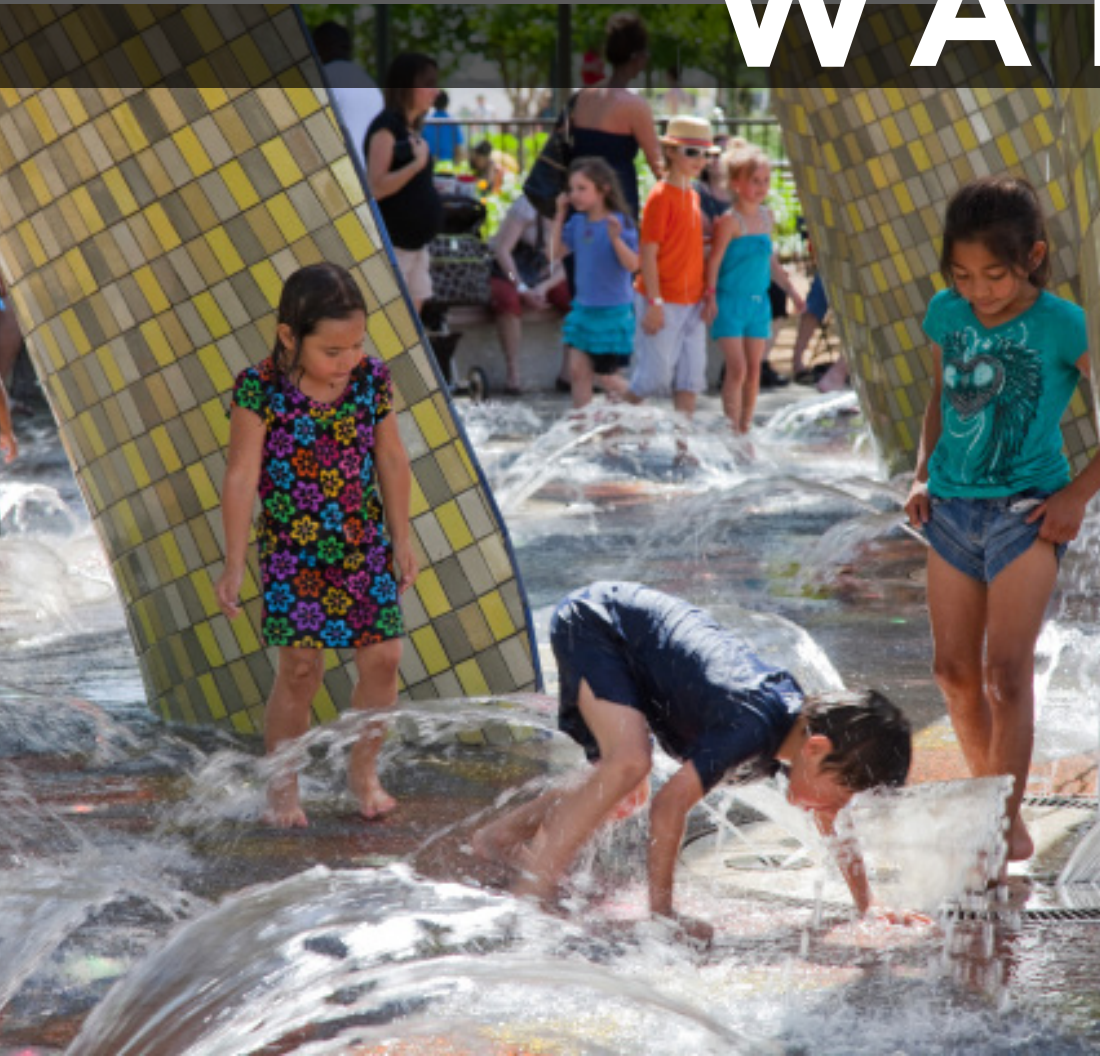





# WATER FEATURE





color  
texture

# BOTANICAL EXPERIENCE

native adaptive





# BOLD PLANTING

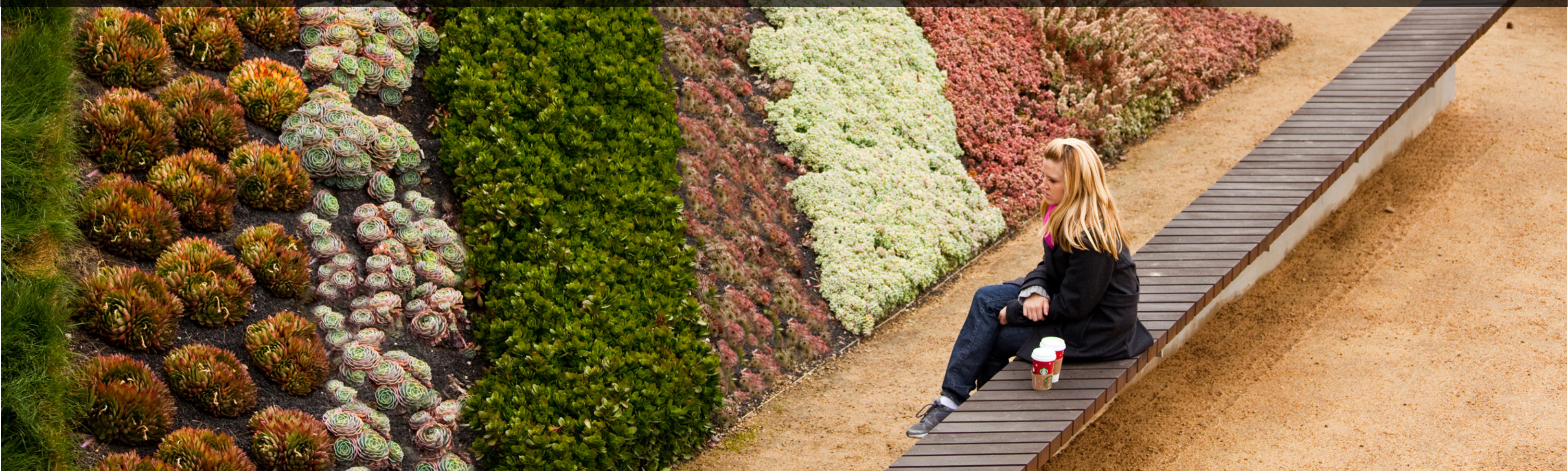



# ICONIC STRUCTURES





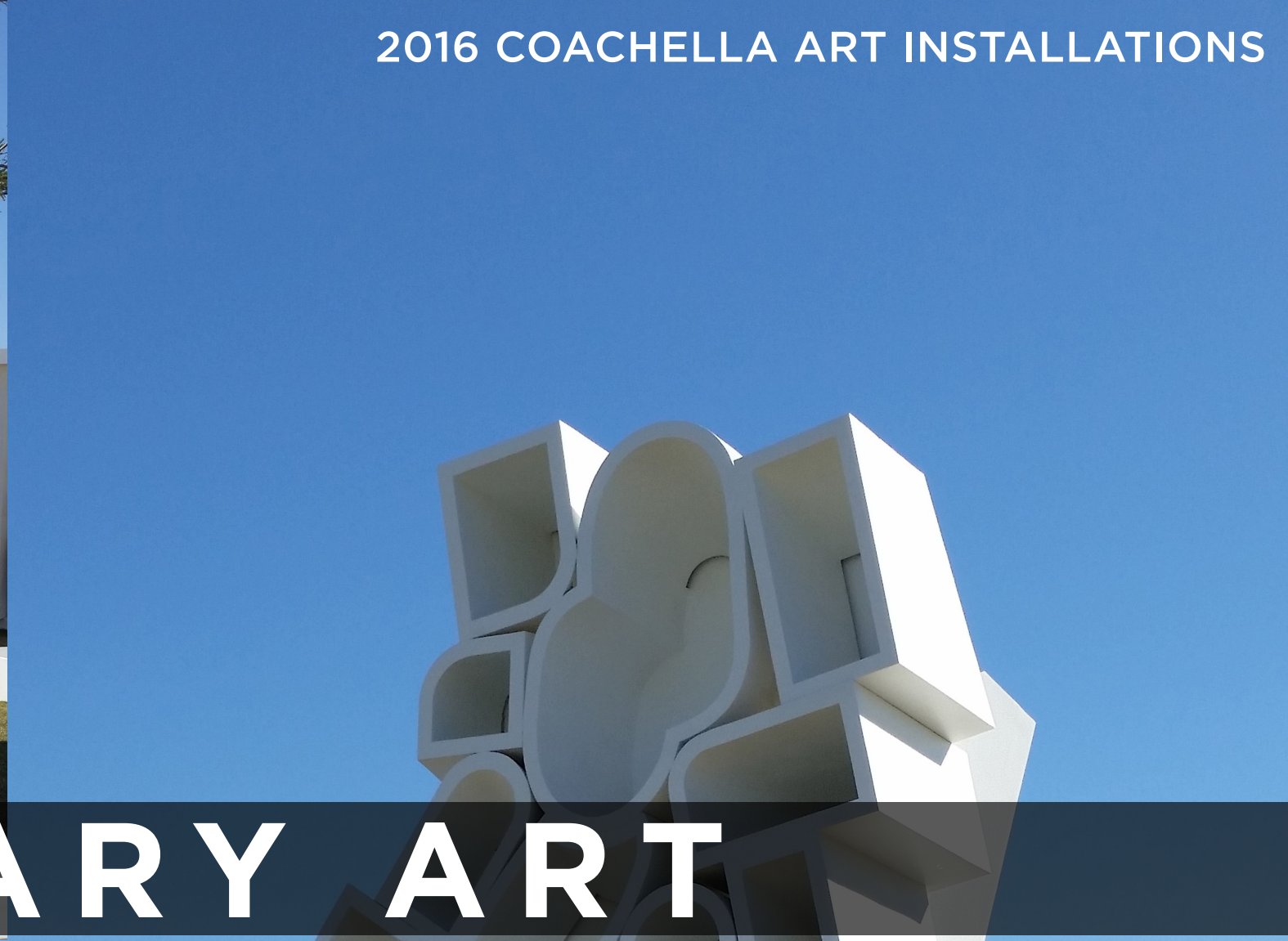

TEMPORARY ART





# LOCAL ARTISTS







# KANSAS CITY ATTRACTIONS

**P A R K**  
**CHARACTER**  
**AUTHENTIC**

**CITY OF FOUNTAINS**

**BARBECUE**

**SPORTS**

**JAZZ**

**WW1 MUSEUM**

**KESSLER PLAN**

**TECHNOLOGY**

**SHOPPING**

**POWER AND LIGHT DISTRICT**

**FOUR SEASONS**

**FARMING AND LIVESTOCK**







E 13th St

Walnut St

E 14th St

Truman Rd. N Dr

**CENTRAL DOWNTOWN PARK**

Truman Rd

E 16th St

Baltimore Ave

Main St

Grand Blvd

McGee St

Oak St

Locust St

Sprint Center

E 13 Terrace

E 14th Terrace

670

Central St

Wyandotte St



NORTH

300 ft



d N Dr

Grand Blvd

GRAND BLVD

BERLAU PAPER

ONE WAY

Truman

Grand

ROAD WORK AHEAD

ROAD WORK AHEAD

CONVENTION CENTER

TRUMAN NORTH AT GRAND BLVD





TRUMAN NORTH AT WALNUT ST





TRUMAN NORTH AT MAIN ST





TRUMAN NORTH AT BALTIMORE AVE



CONVENTION CENTER

PROPOSED HOTEL



WYANDOTTE ST AT CONVENTION CENTER



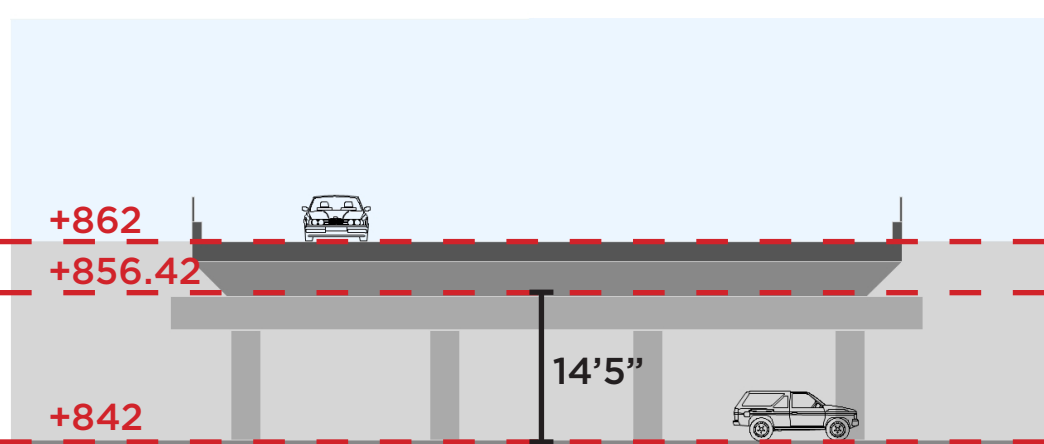
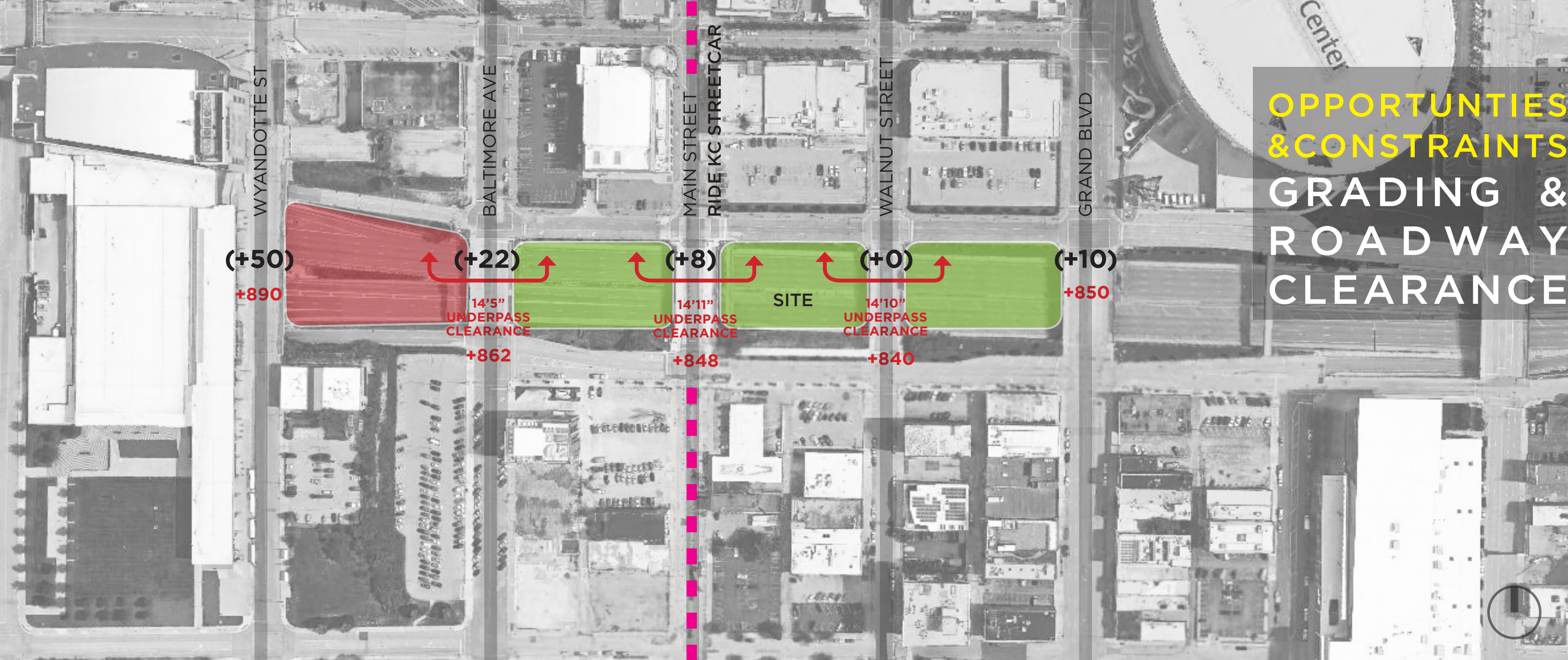

BALTIMORE AVENUE  
UNDERPASS CLEARANCE

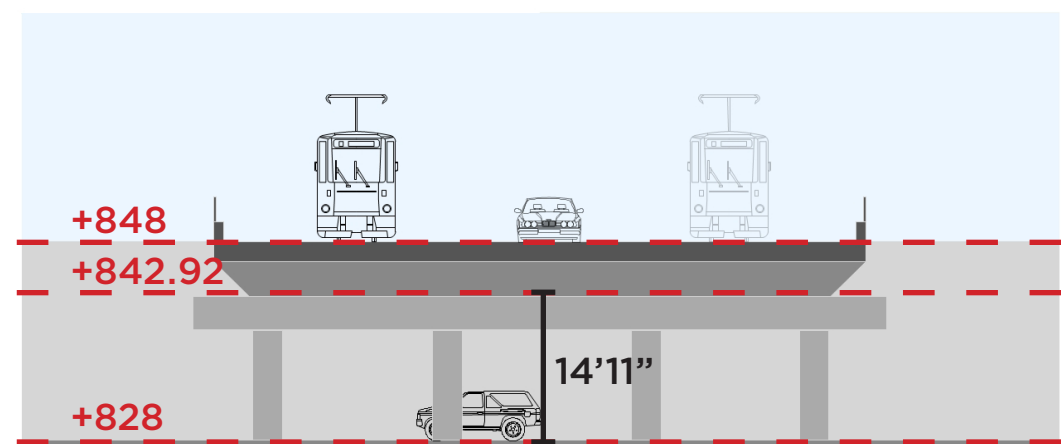

MAIN STREET  
UNDERPASS CLEARANCE

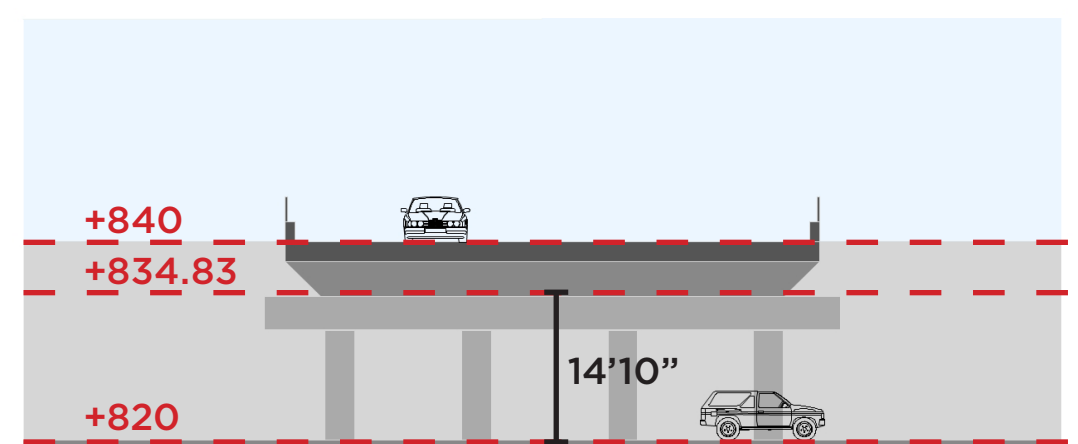

WALNUT STREET  
UNDERPASS CLEARANCE



# PROGRAM SCHEME

● VENT LOCATION  
800FT DISTANCE

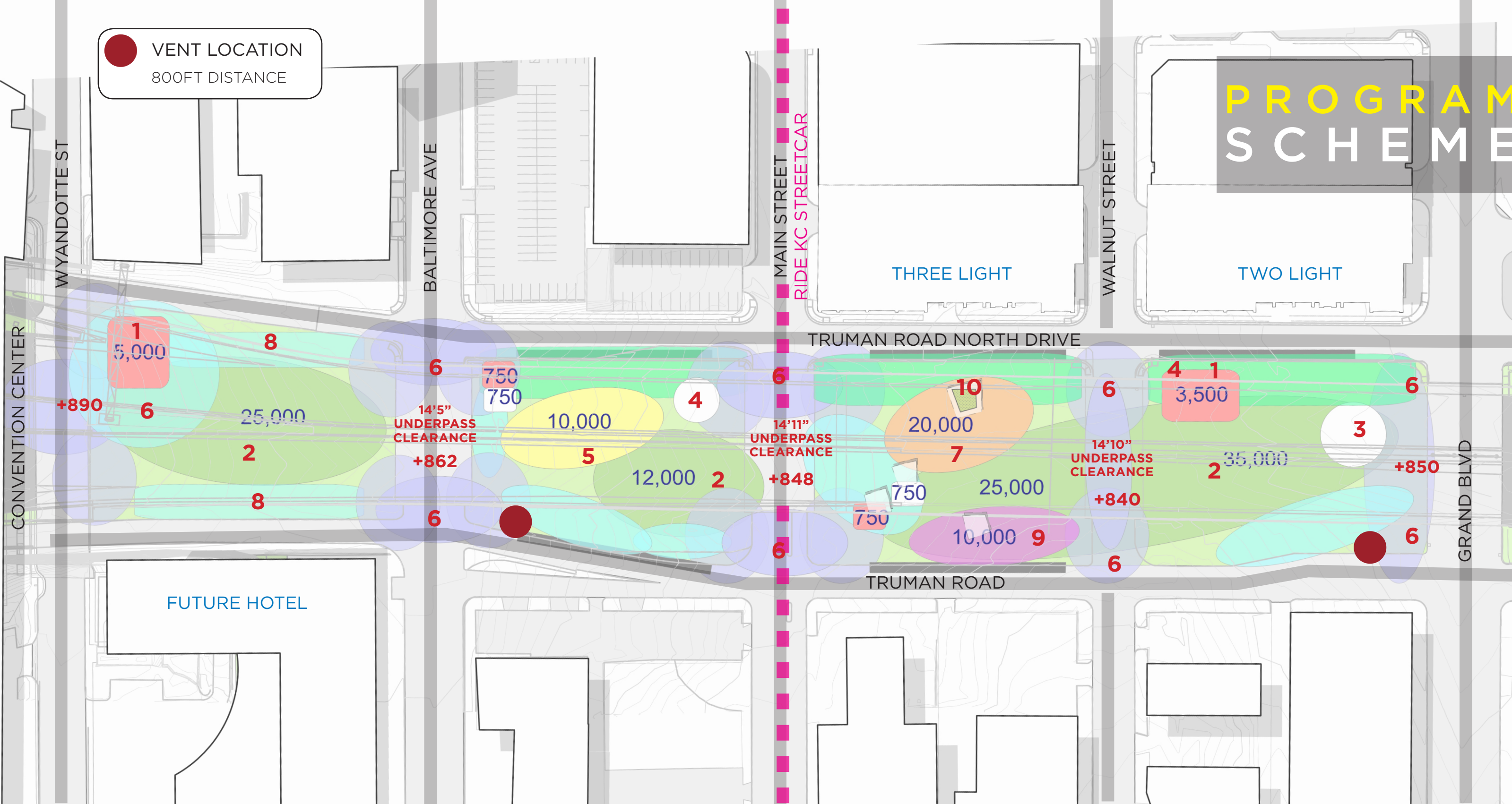

- 1 RESTAURANT/ RETAIL
- 2 FLEXIBLE LAWN
- 3 PAVILION
- 4 RESTROOM/STORAGE
- 5 PLAYGROUND
- 6 ENTRY PLAZA
- 7 DOG PARK
- 8 FLEXIBLE TERRACE
- 9 GAME TERRACE
- 10 BARK BAR





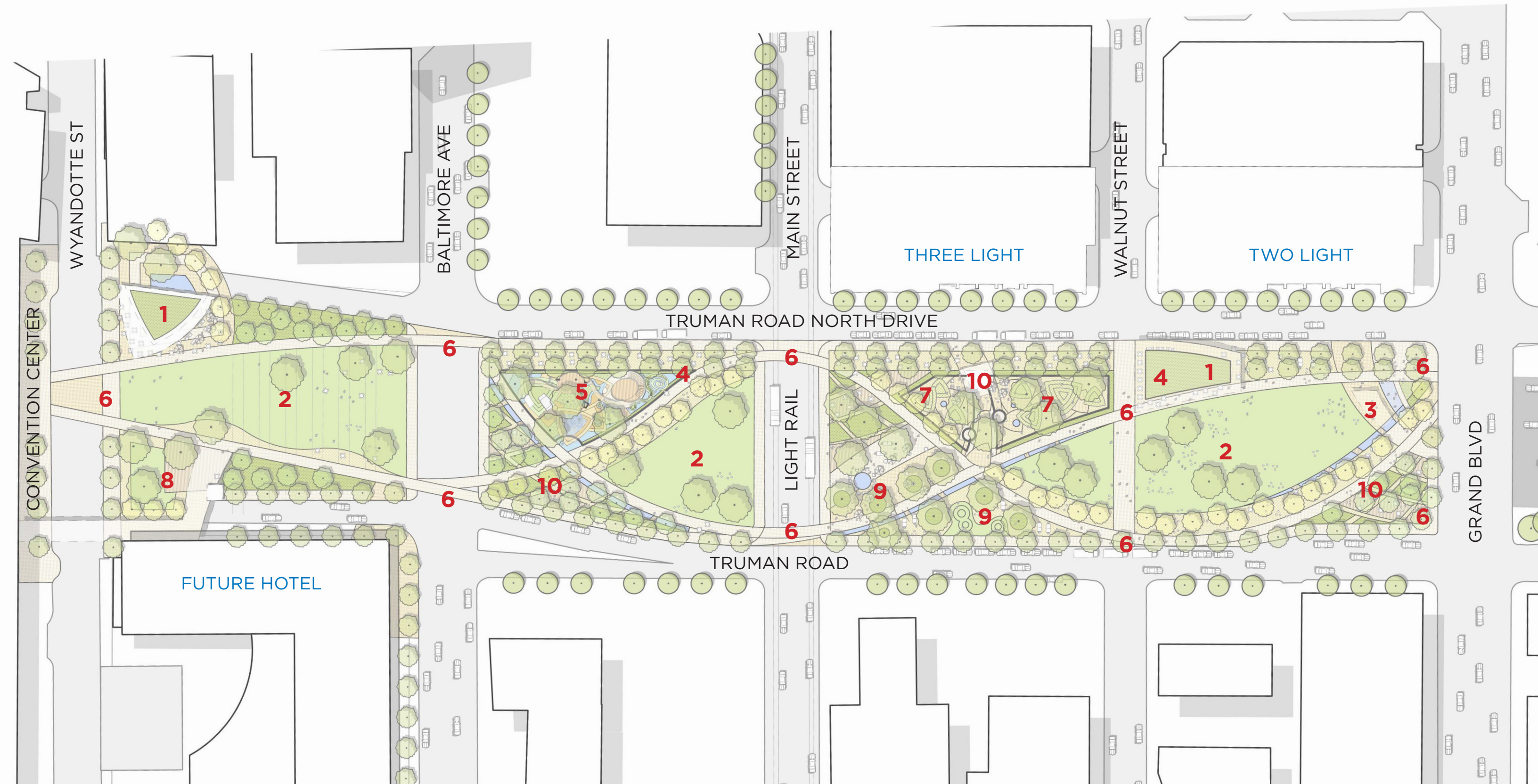

1

RESTAURANT/ RETAIL

3

PAVILION

5

PLAYGROUND

7

DOG PARK

9

GAME TERRACE

2

FLEXIBLE LAWN

4

RESTROOM/STORAGE

6

ENTRY PLAZA

8

FLEXIBLE TERRACE

10

BARK BAR





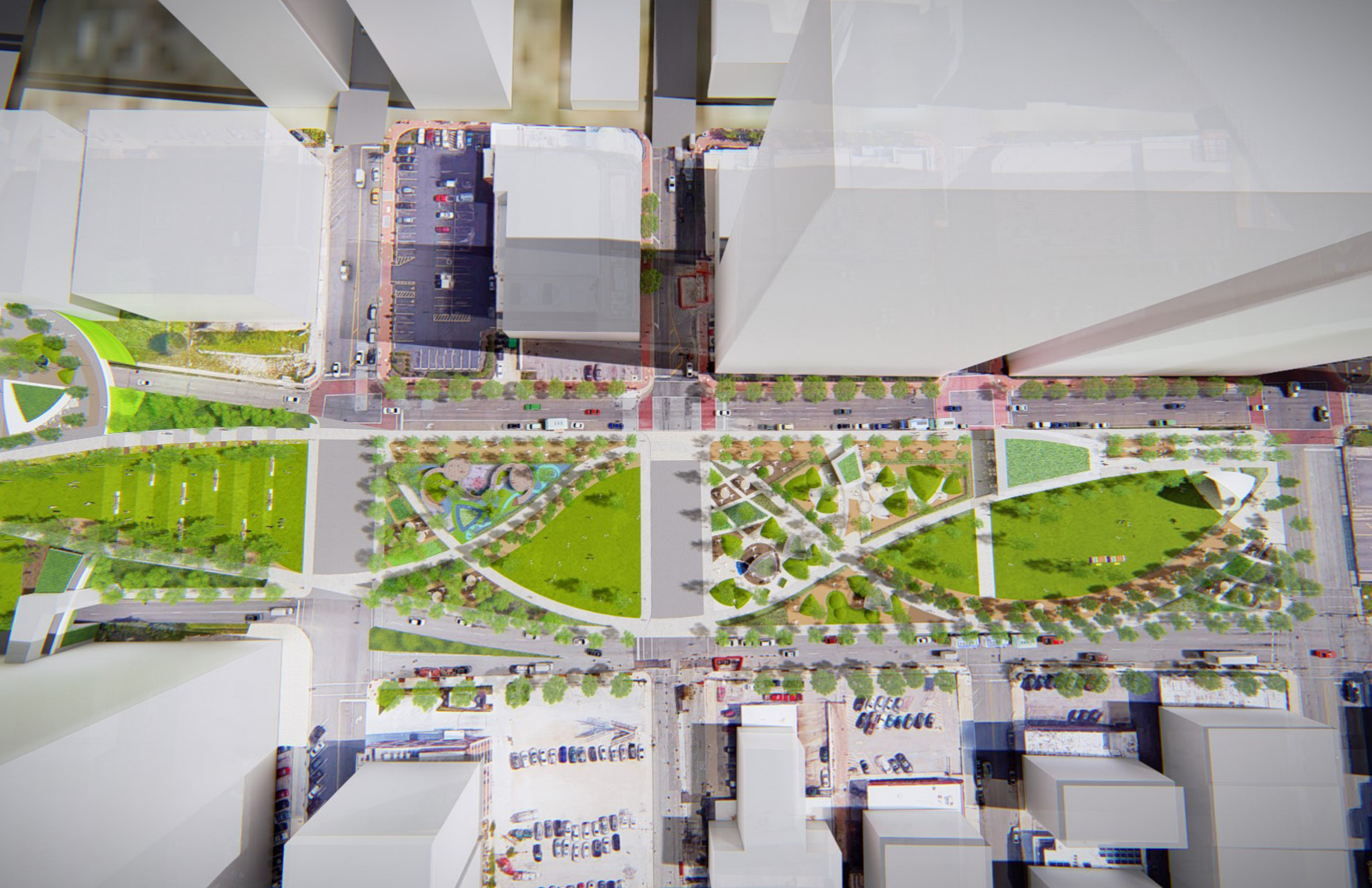















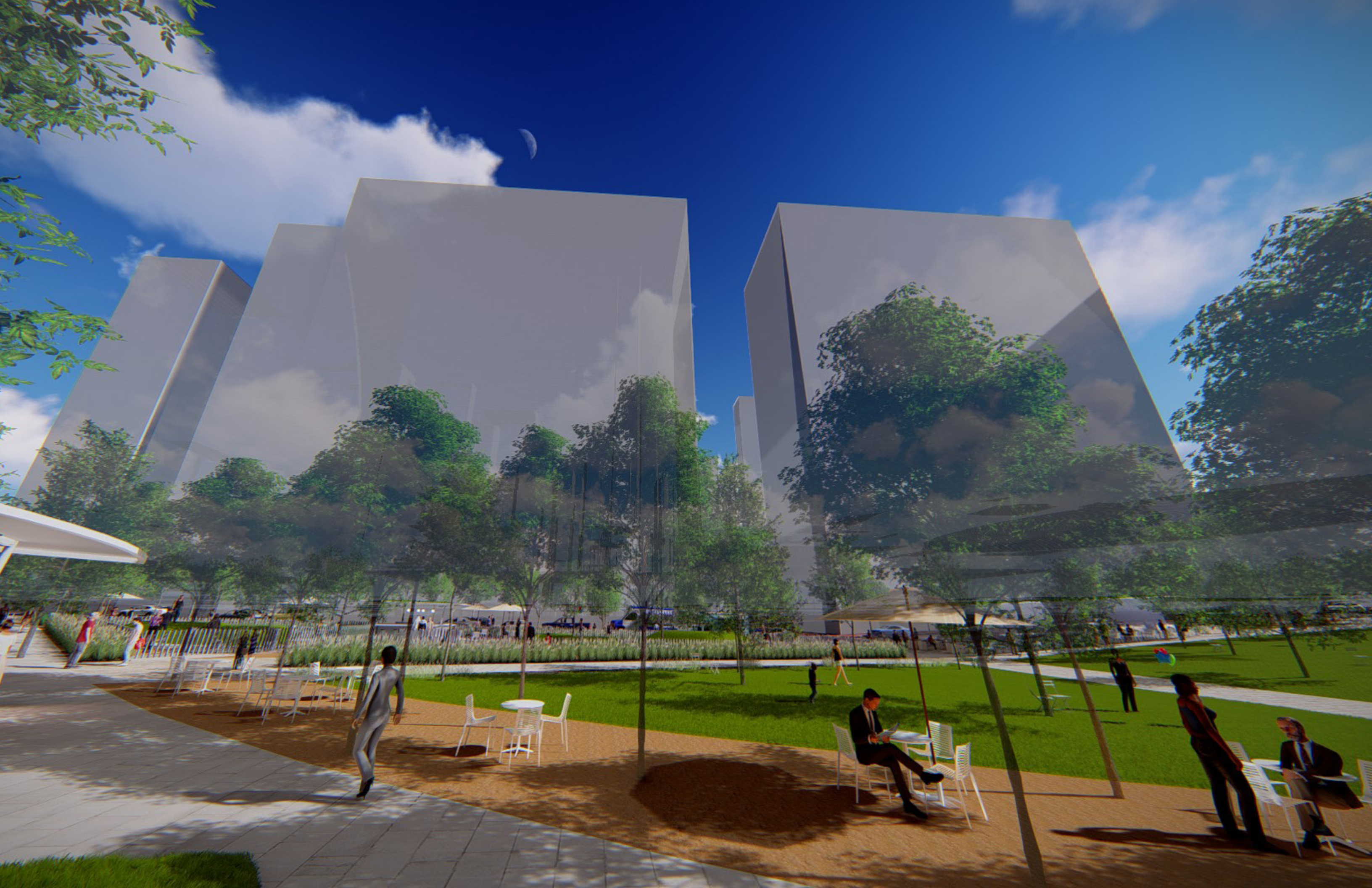







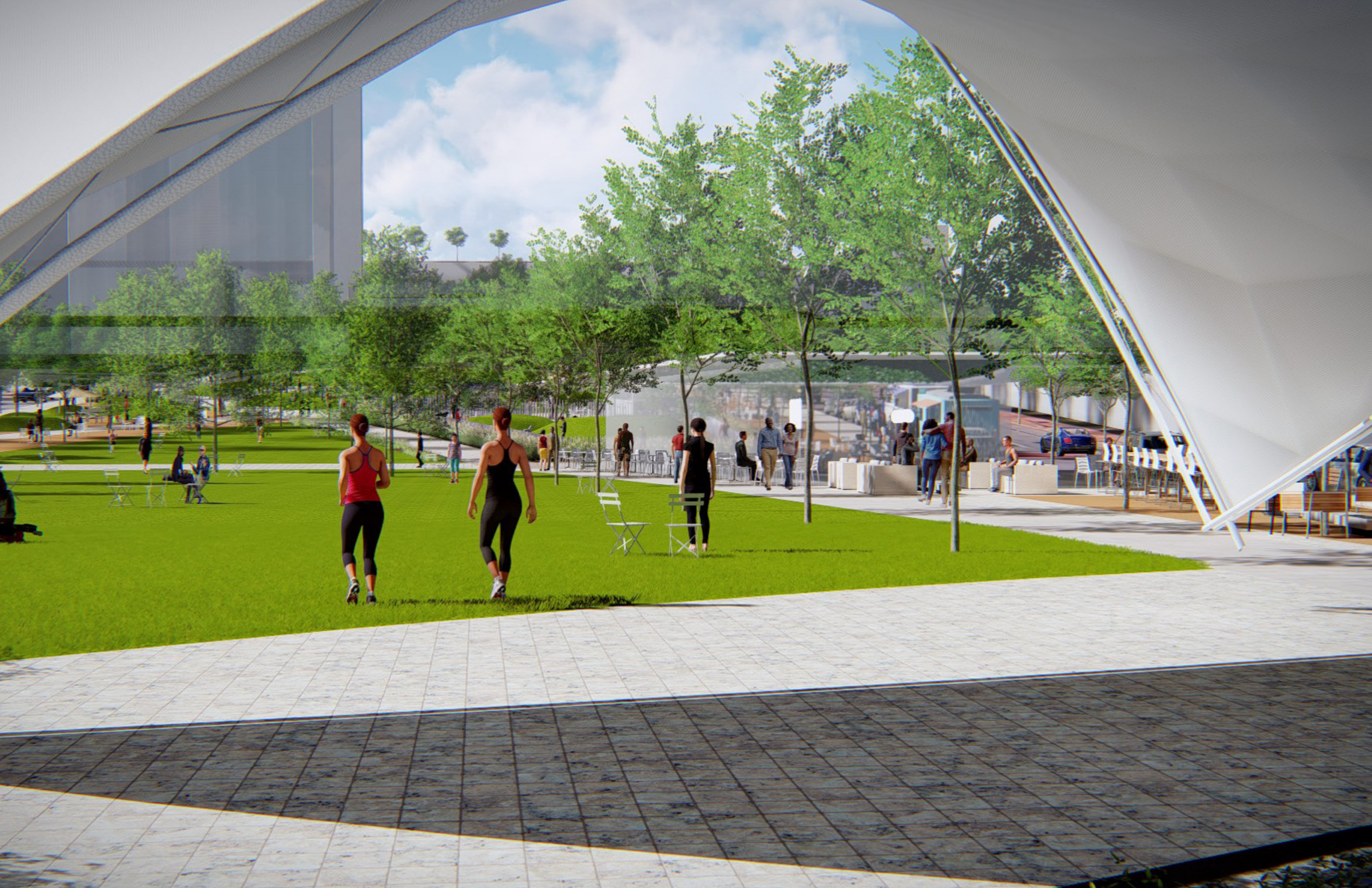



































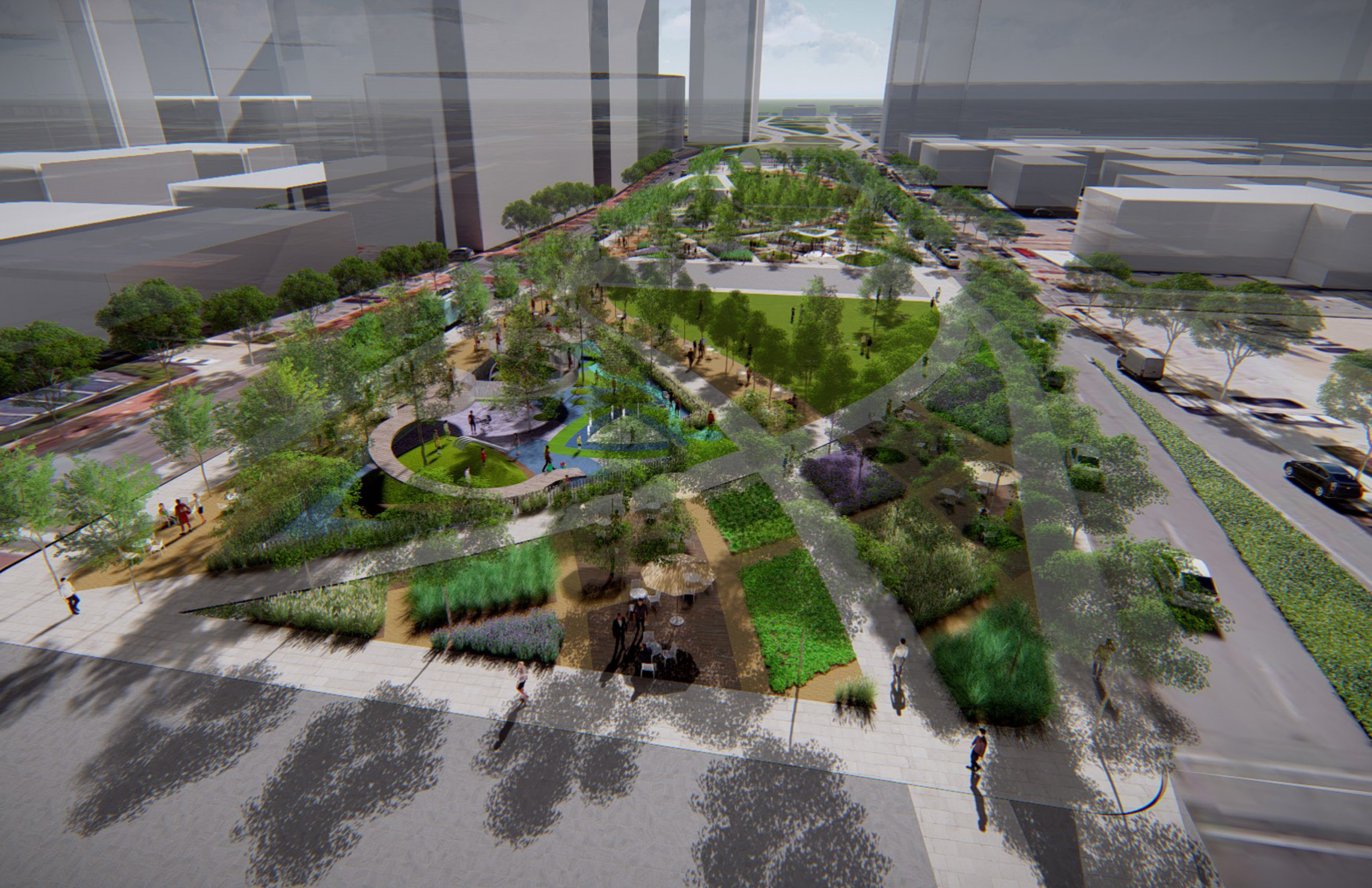



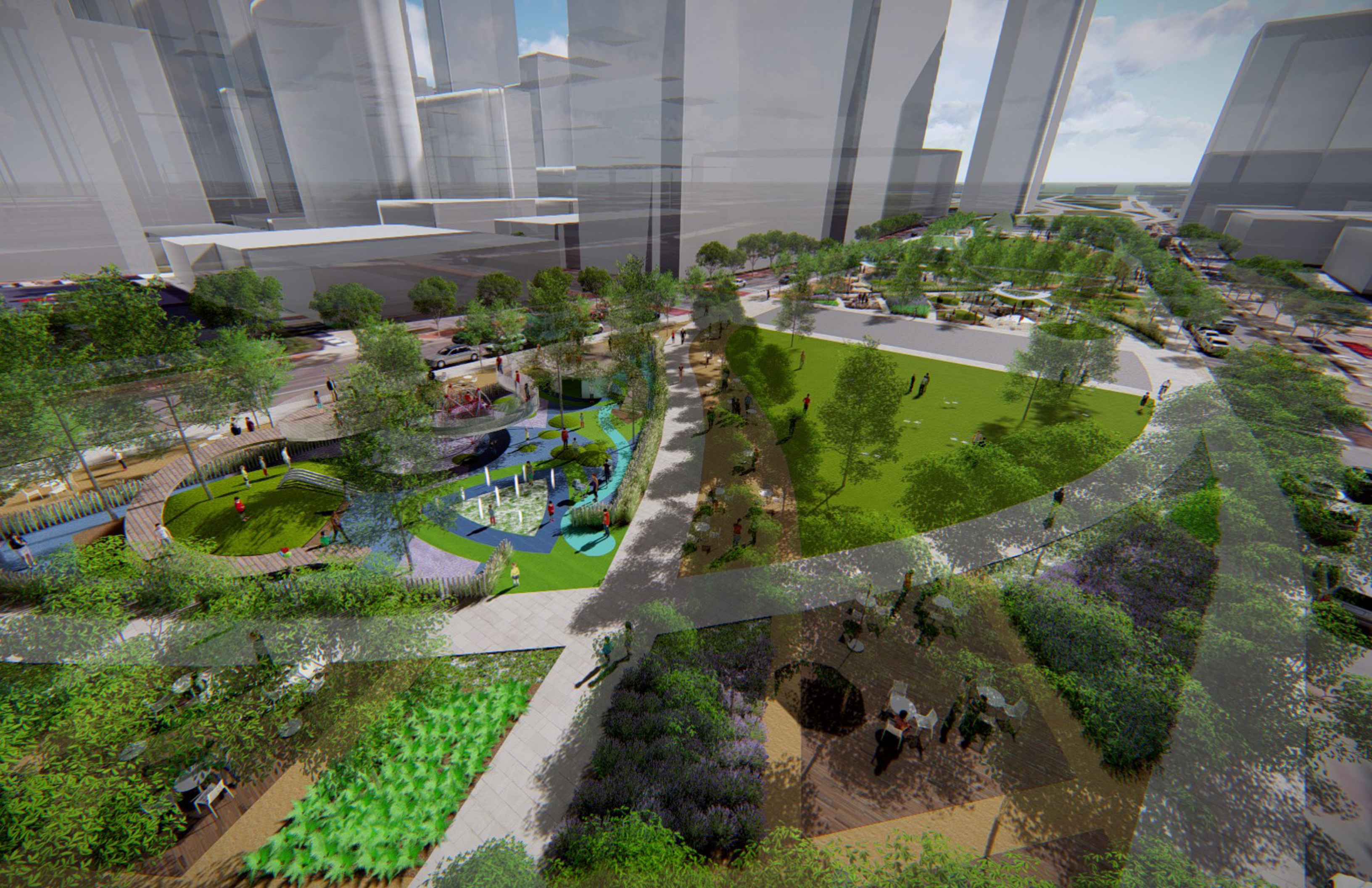















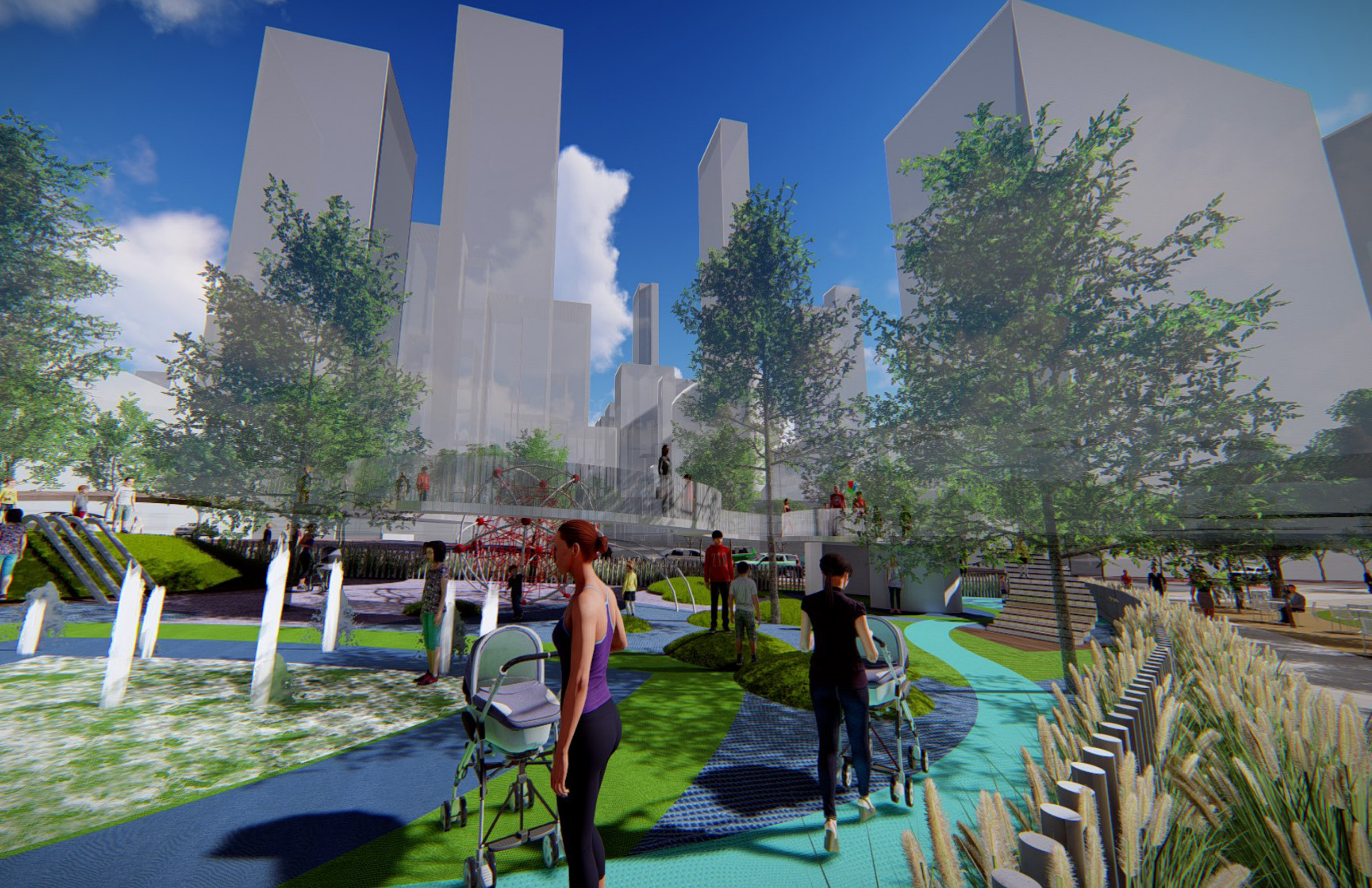





ALABAMA

ALABAMA











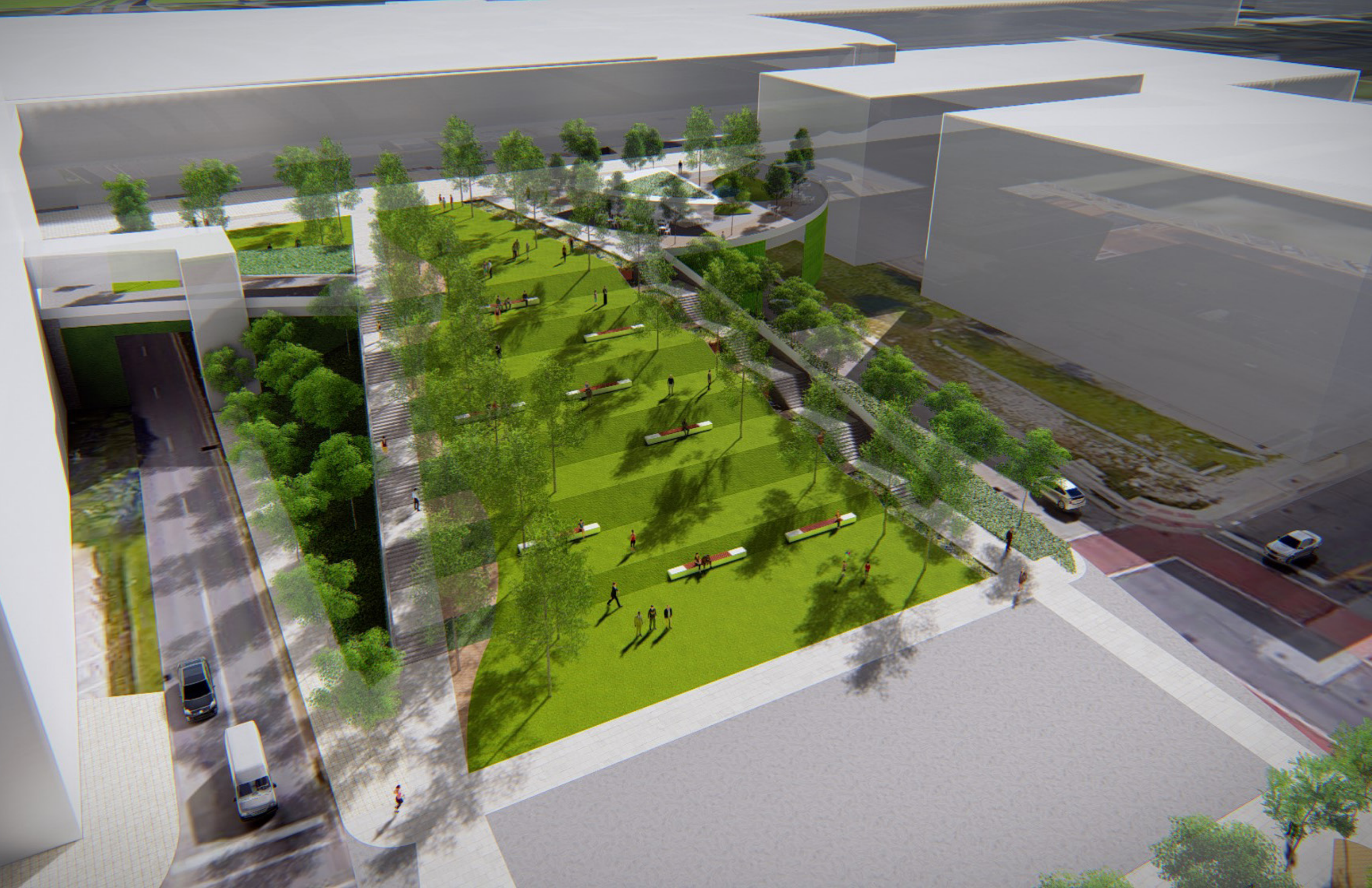







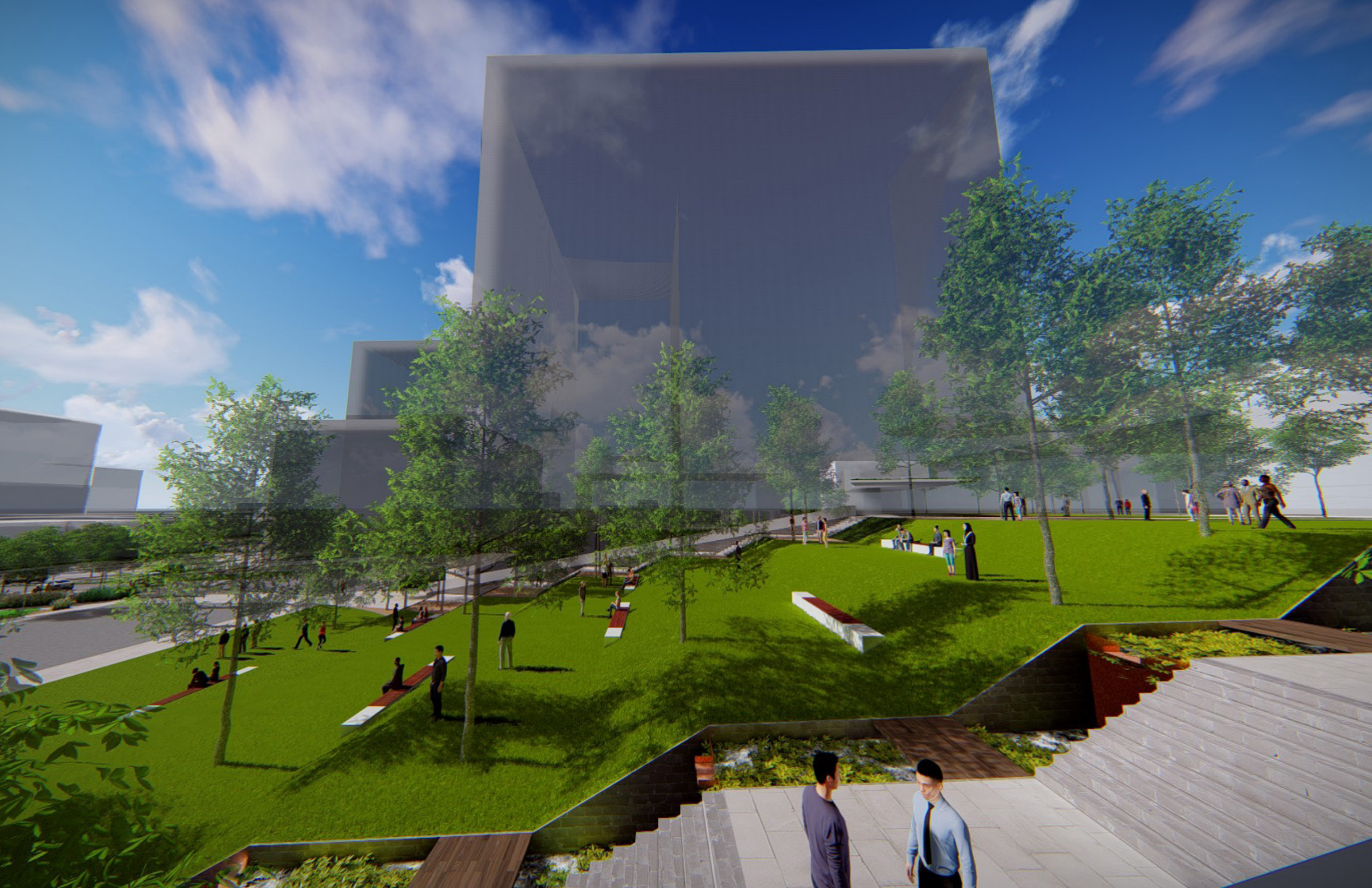



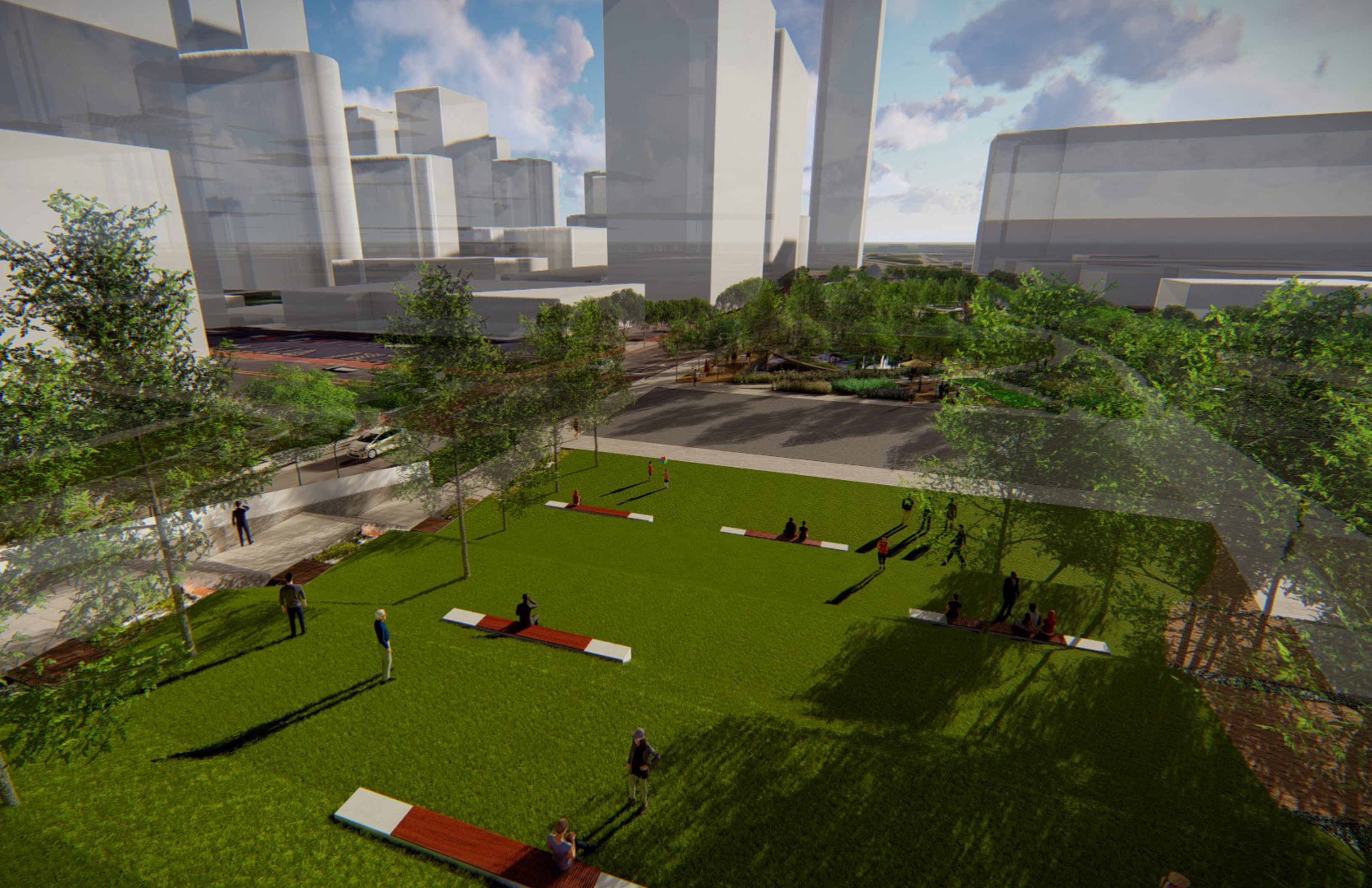



**OJB**

L A N D S C A P E  
A R C H I T E C T U R E